King's Landing

John Goodin

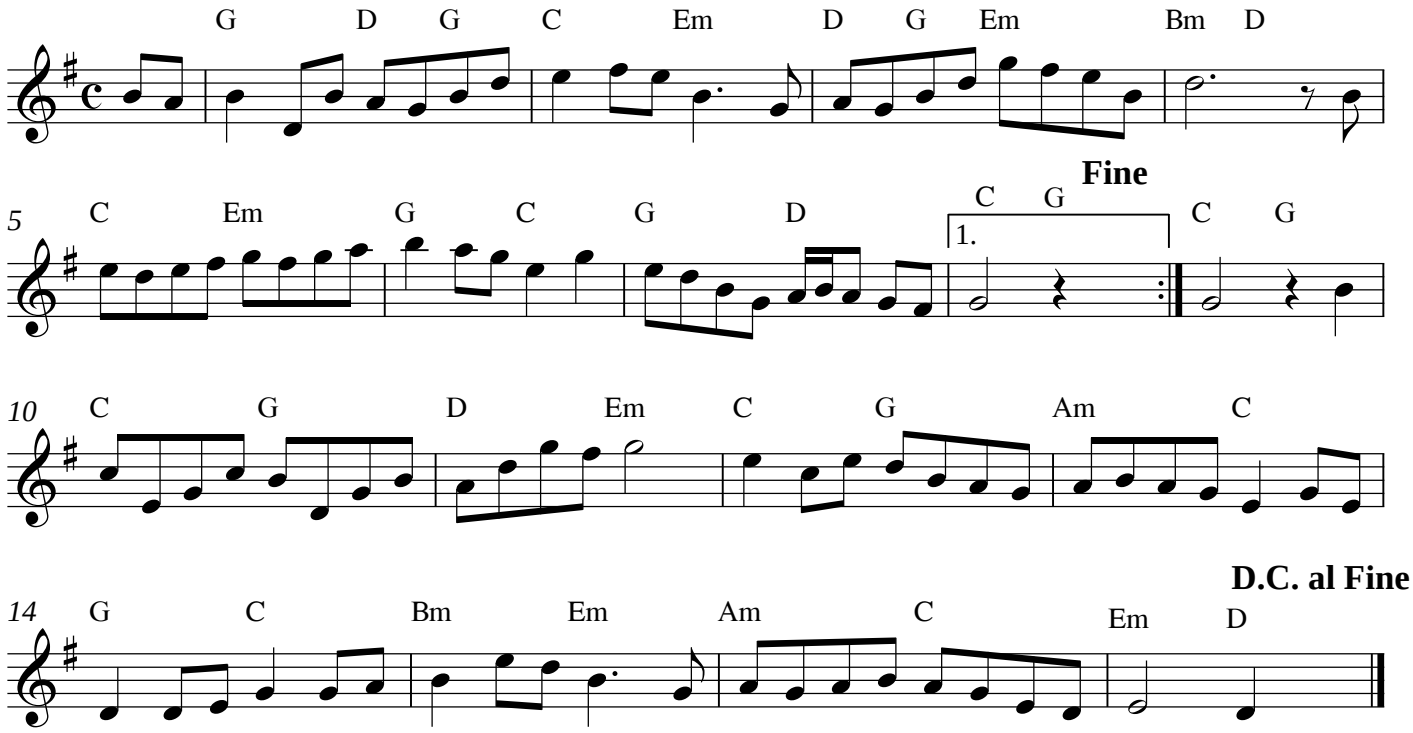

Copyright © 2000