

Flute

Land of Living Skies

(Dedicated to the Regina Mandolin Orchestra in celebration of their 30th anniversary)

John Goodin

♩=120 Gently

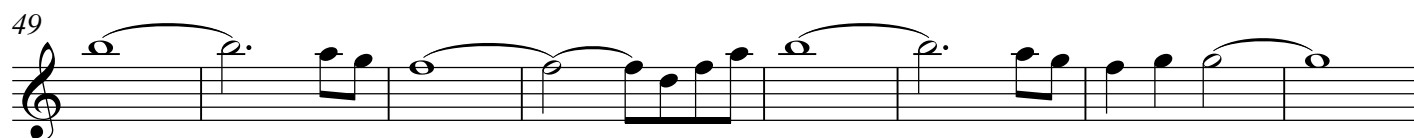
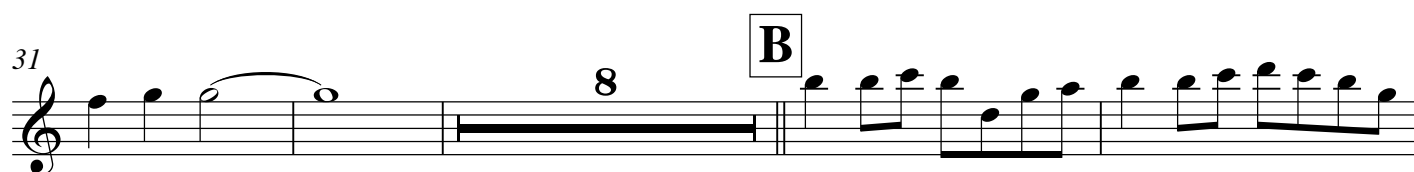
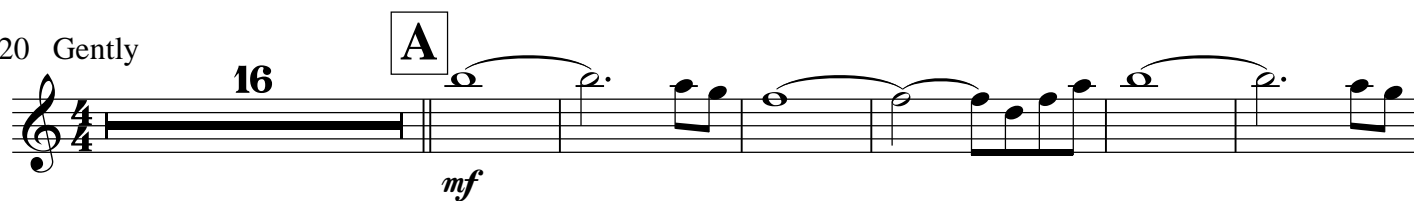

81 **D** 12 **E** Smoothly 8

104 rit. - - - - -

110 **F** A tempo Purposefully *p*

116 **G** 8 *mp*

129 8 *mp*

143 **H** Confidently *f*

149

155

161 **I**

169 **J**

173

179

ff *mf* *f* *pp* *poco rit..*

2

Land of Living Skies

Violin

(Dedicated to the Regina Mandolin Orchestra in celebration of their 30th anniversary)

John Goodin

♩=120 Gently

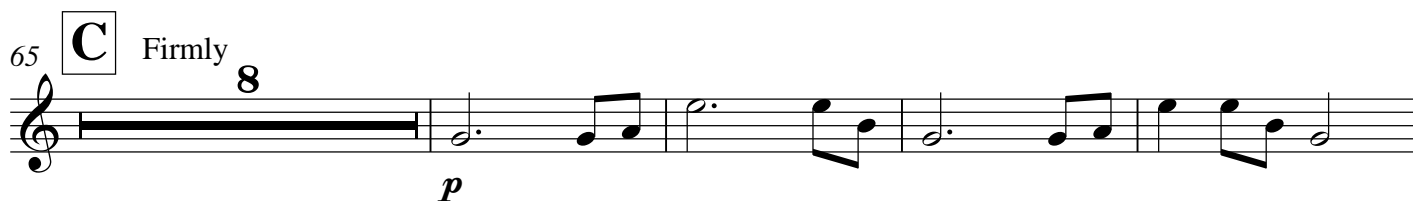
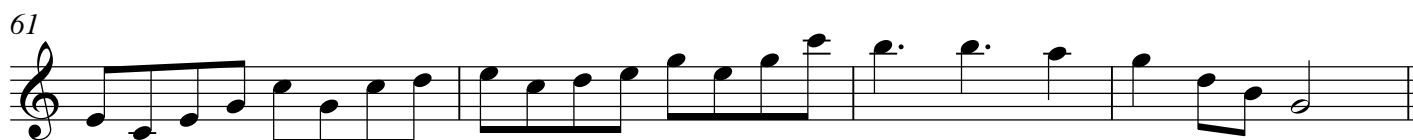
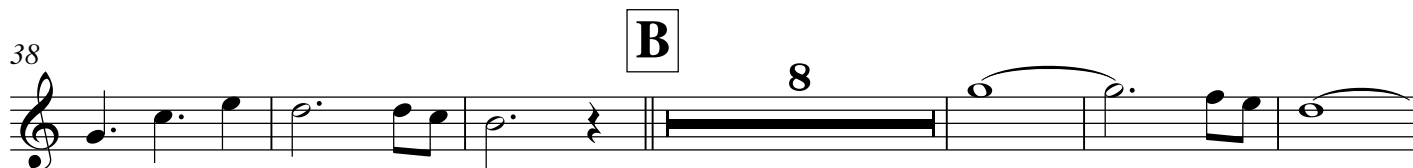
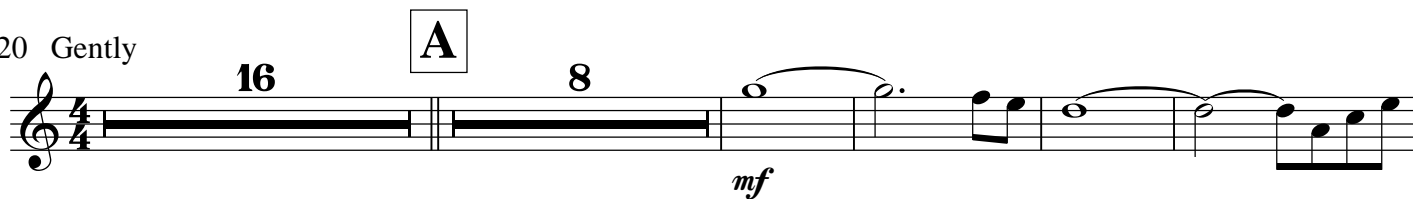

81 **D** 12 **E** Smoothly 8

104 rit.

110 **F** Purposefully A tempo *p*

116 **G** 8 *mp*

128

133 6 2 *p* *mf*

145 **H** Confidently *f*

150

157 **I**

165

J

ff

171

175

mf

2

f

180

poco rit. .

pp

Land of Living Skies

(Dedicated to the Regina Mandolin Orchestra in celebration of their 30th anniversary)

John Goodin

Mandolin 1

♩=120 Gently

16 **A** 8

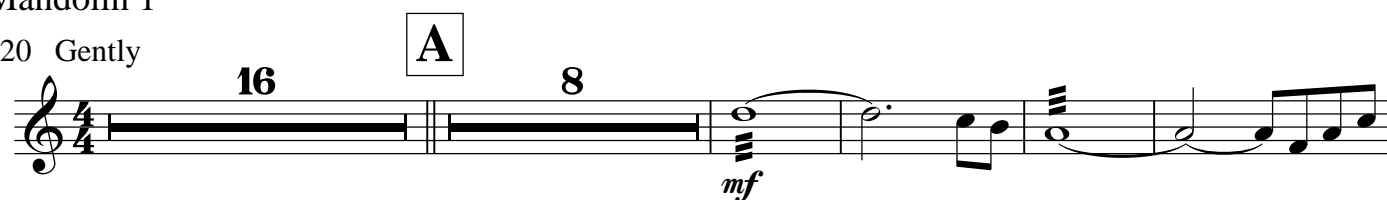

29

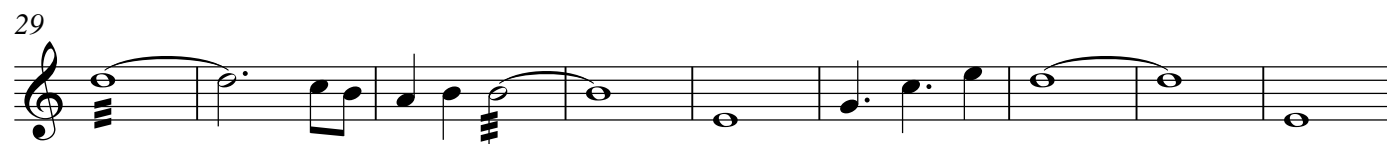

38 **B** 8

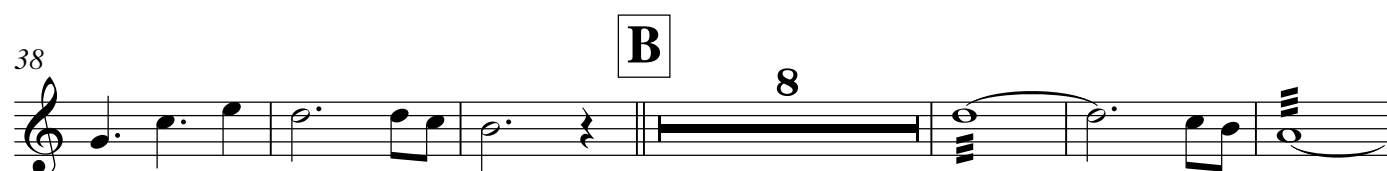

52

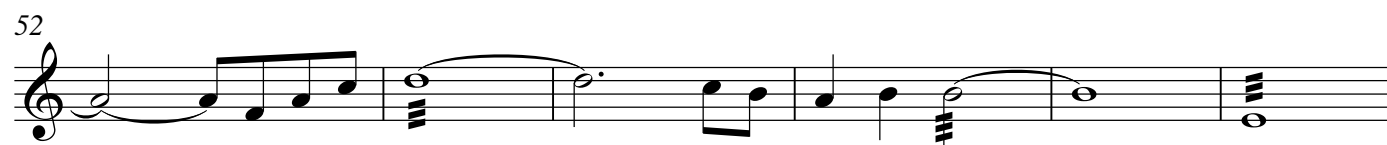

58

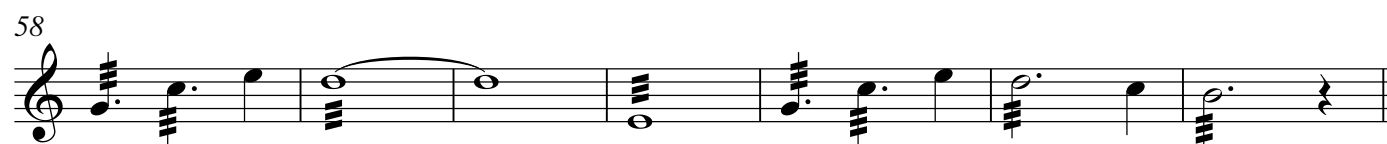

65 **C** Firmly 4 *p*

73

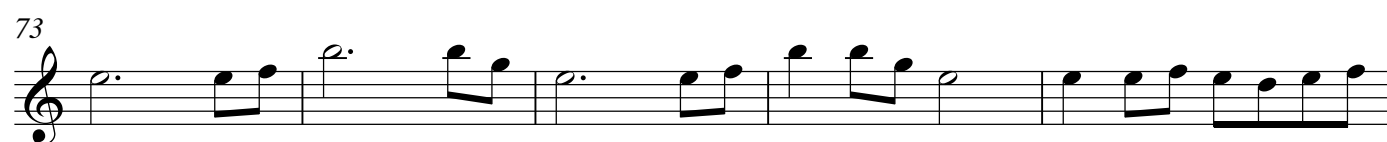

78

81 **D** 8

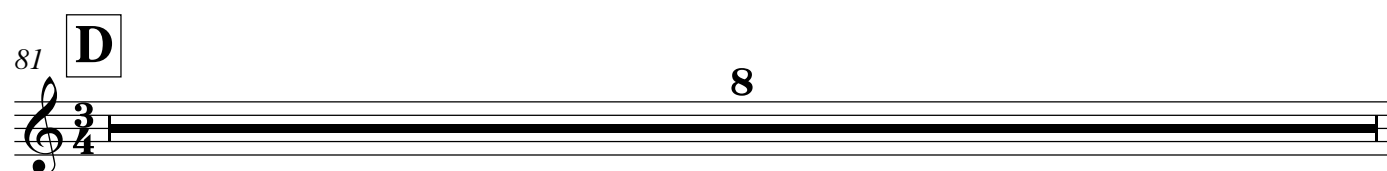

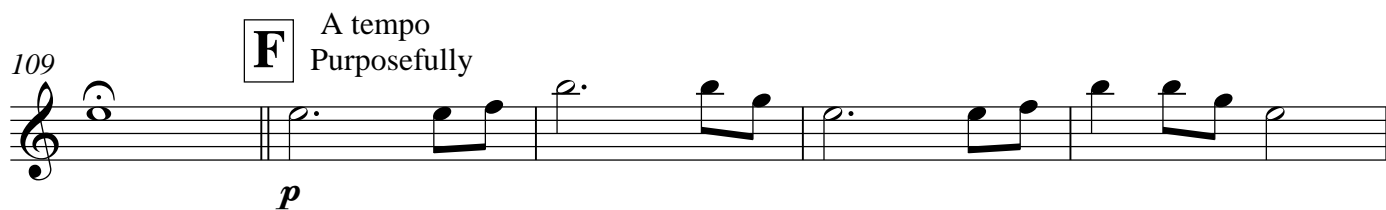
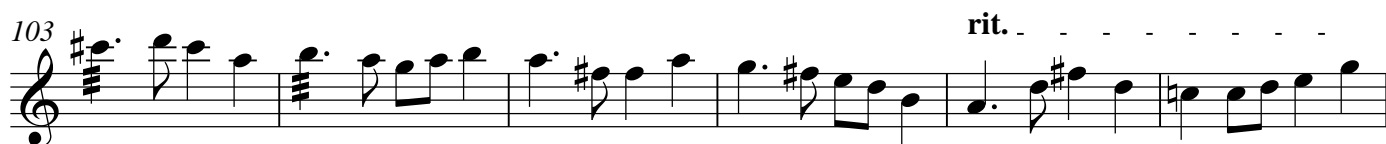
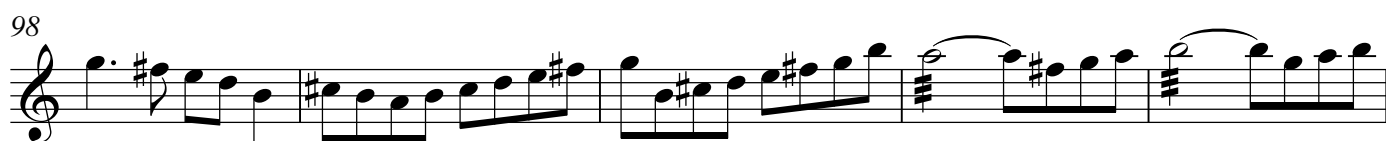

144 **H** Confidently

mf *f*

149

155

161 **I**

165

169 **J**

ff

173

p

179 *f* *poco rit..* *pp*

Land of Living Skies

(Dedicated to the Regina Mandolin Orchestra in celebration of their 30th anniversary)

Mandolin 2

John Goodin

$\text{♩} = 120$ Gently

A

16

16

mf

35

B

8

55

C

Firmly

4

p

72

77

D

8

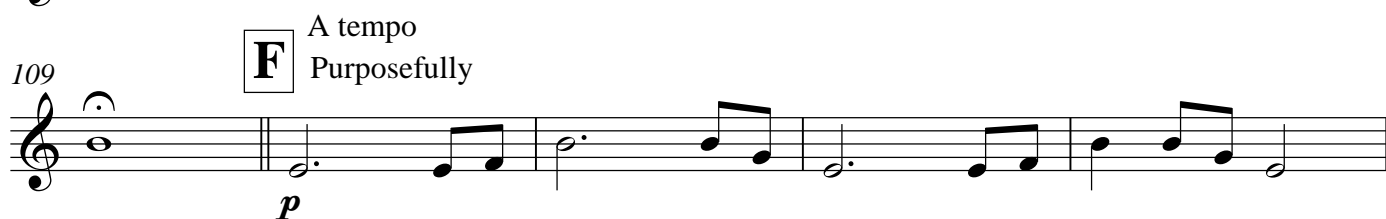

145 **H** Confidently
8
f

159 **I**

167 **J**
ff

175 **2**
p *f*

180 *poco rit.*
pp

Land of Living Skies

(Dedicated to the Regina Mandolin Orchestra in celebration of their 30th anniversary)

John Goodin

Mandola (Octave)

$\text{♩} = 120$ Gently

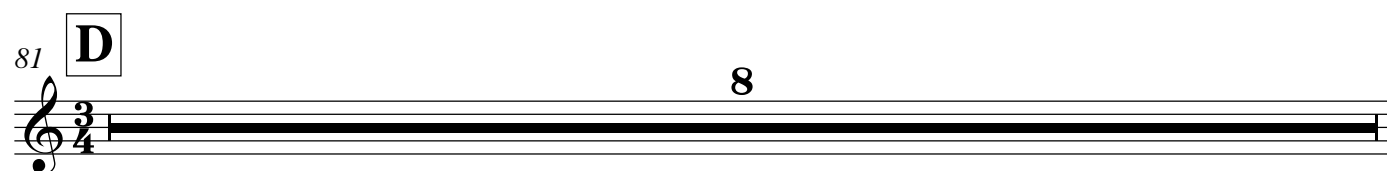
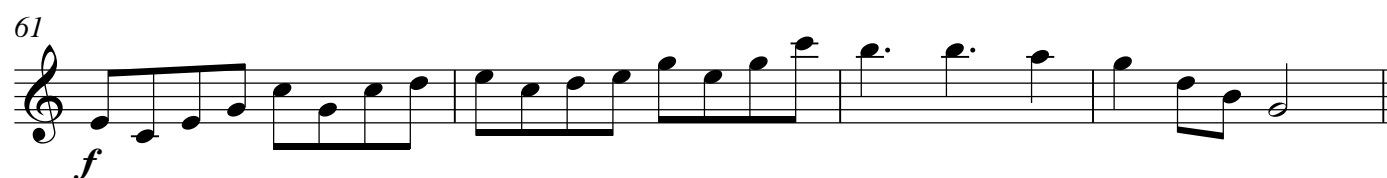
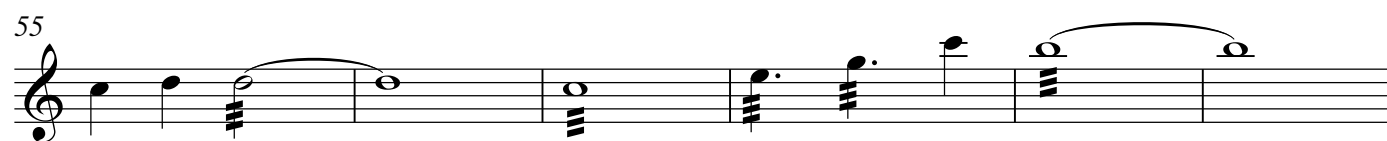
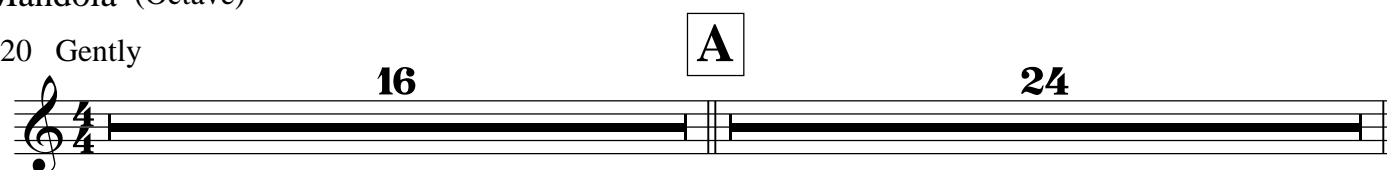

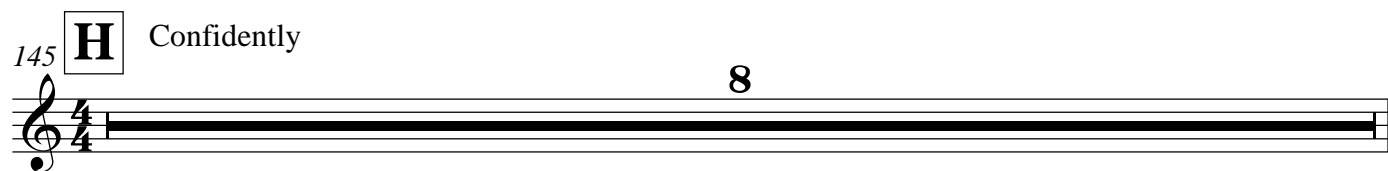
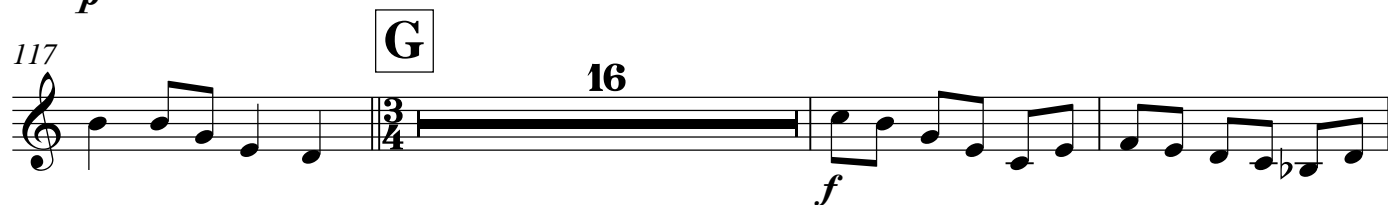
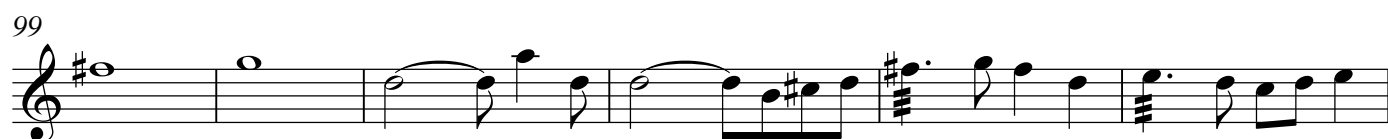

153 *f*

161 **I**

168 **J** *ff*

175 **2** *p* *f*

180 *poco rit.* *pp*

Land of Living Skies

(Dedicated to the Regina Mandolin Orchestra in celebration of their 30th anniversary)

Mandola (CGDA)

John Goodin

$\text{♩}=120$ Gently

A

16

24

B

8

 mf

55

61

 f

C

Firmly

p

72

77

D

8

89

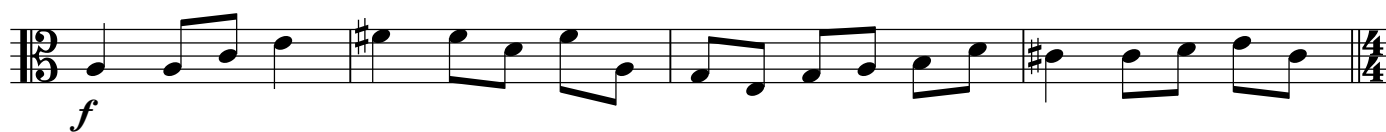
93 **E** Smoothly

99

105

rit. - - - - -

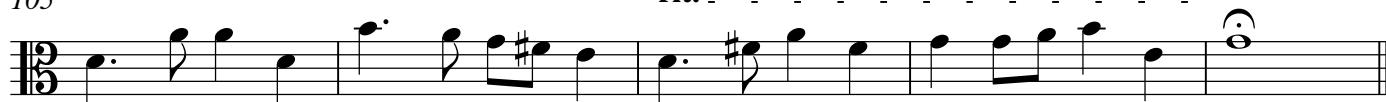
110 **F** A tempo
Purposefully

117

G

16

136

7

145 **H** Confidently

8

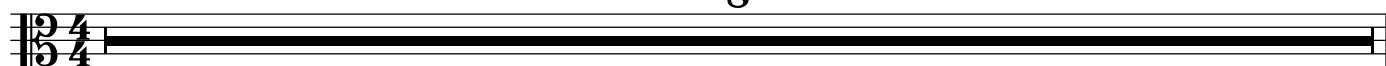

153

161

I

168

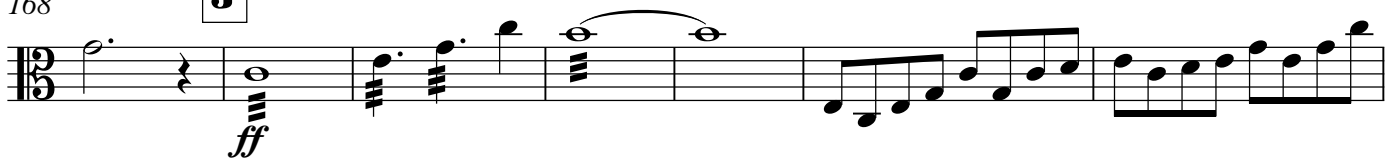
J

175

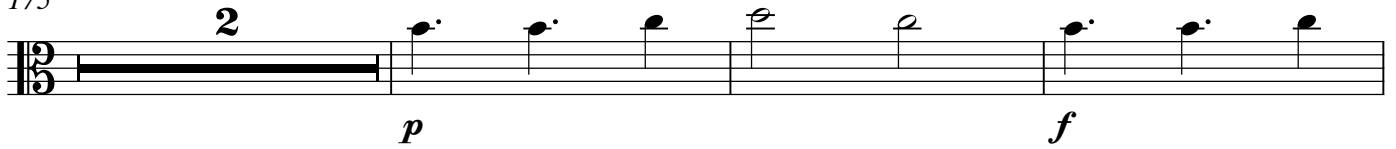
2

180

poco rit.

Land of Living Skies

Guitar

(Dedicated to the Regina Mandolin Orchestra in celebration of their 30th anniversary)

John Goodin

♩=120 Gently

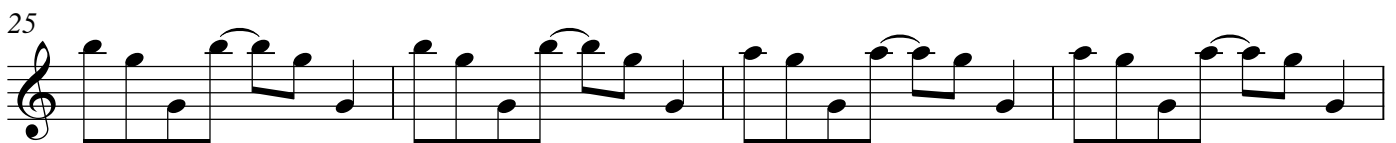
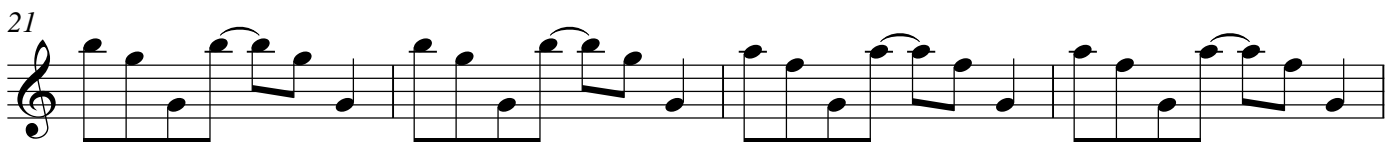
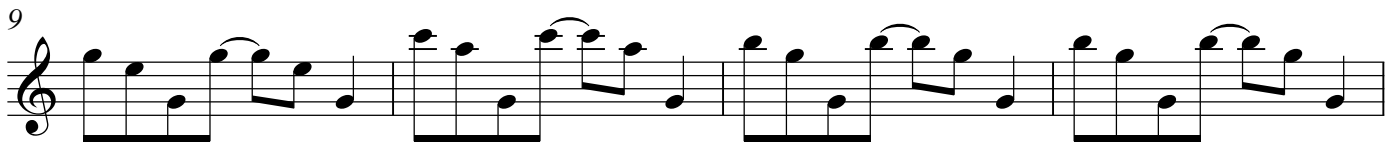
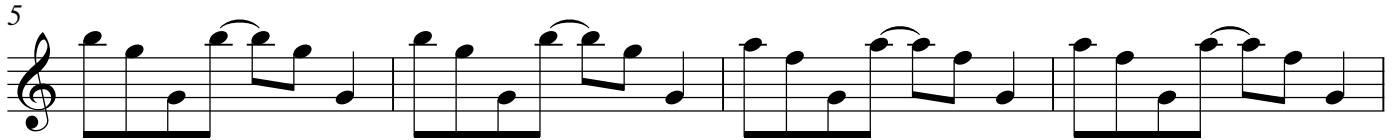

V.S.

37

37

[illegible]

45

49

53

Exercise 53 is a single-staff piece in treble clef. It consists of four measures. The first measure contains a quarter note G4, an eighth note A4, a quarter note B4, and an eighth note A4. The second measure contains a quarter note G4, an eighth note A4, a quarter note B4, and an eighth note A4. The third measure contains a quarter note G4, an eighth note A4, a quarter note B4, and an eighth note A4. The fourth measure contains a quarter note G4, an eighth note A4, a quarter note B4, and an eighth note A4. The piece concludes with a double bar line.

[illegible]

61

65 **C** Firmly

p

71 

77 D 4

85

f

90

E Smoothly

mf

95

101

105

rit.

110

F Purposefully
A tempo

p

115

G

8

mp

128

132

3

7

145 **H** Confidently

f

149

154

159 **I**

164

169 **J**

ff

174 *mf* *p*

179 *f* poco rit.. *pp*

(Dedicated to the Regina Mandolin Orchestra in celebration of their 30th anniversary)

Mandocello

A

16

8

p

30

 mf

40

B

47

53

59

65

C

Firmly

pp

71

76

3
4

V.S.

81 **D**

f

90 **E** Smoothly

mf

96

103 rit. - - - - -

110 **F** Purposefully
A tempo

pp

116 **G**

16

f

135

7

145 **H** Confidently

151

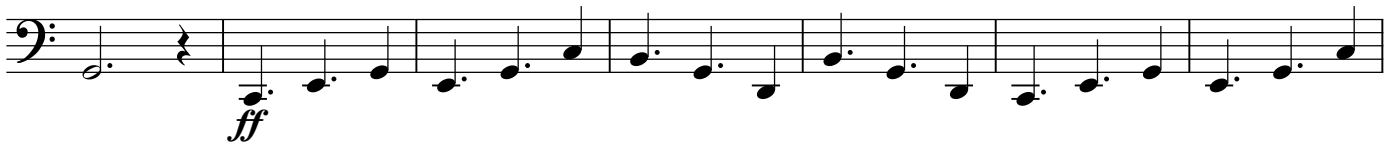

156

161 **I**168 **J**

175

180

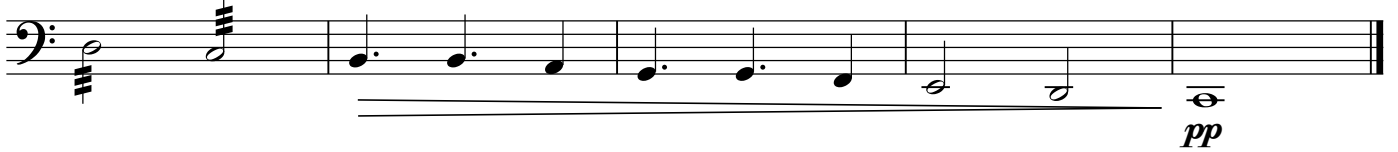

Land of Living Skies

Bass

(Dedicated to the Regina Mandolin Orchestra in celebration of their 30th anniversary)

John Goodin

$\text{♩} = 120$ Gently
pizz.

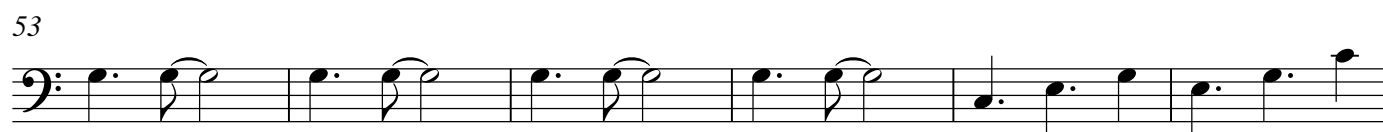
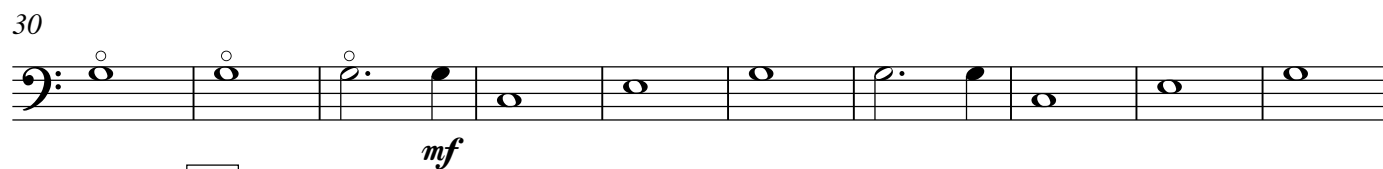
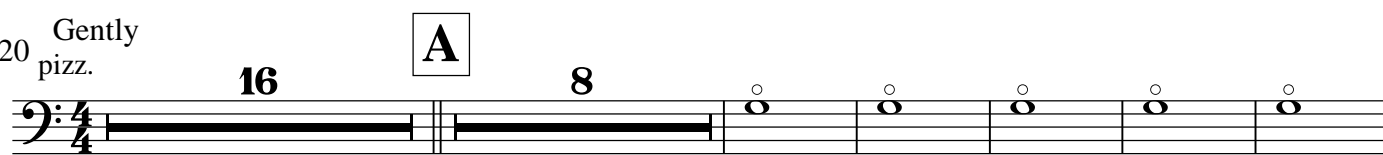

V.S.

2

Bass

81 **D** 12 **E** Smoothly 8

mf

104 rit.

110 **F** Purposefully A tempo *pp*

116 **G** 16 *f*

137 **H** Confidently 7 *f*

149

155

161 **I**

168 **J** *ff*

175 4 *f* poco rit. *pp*